

This factsheet provides information on a variety of subjects.
It has been prepared by Development & Regeneration Services,
231 George Street, Glasgow G1 1RX

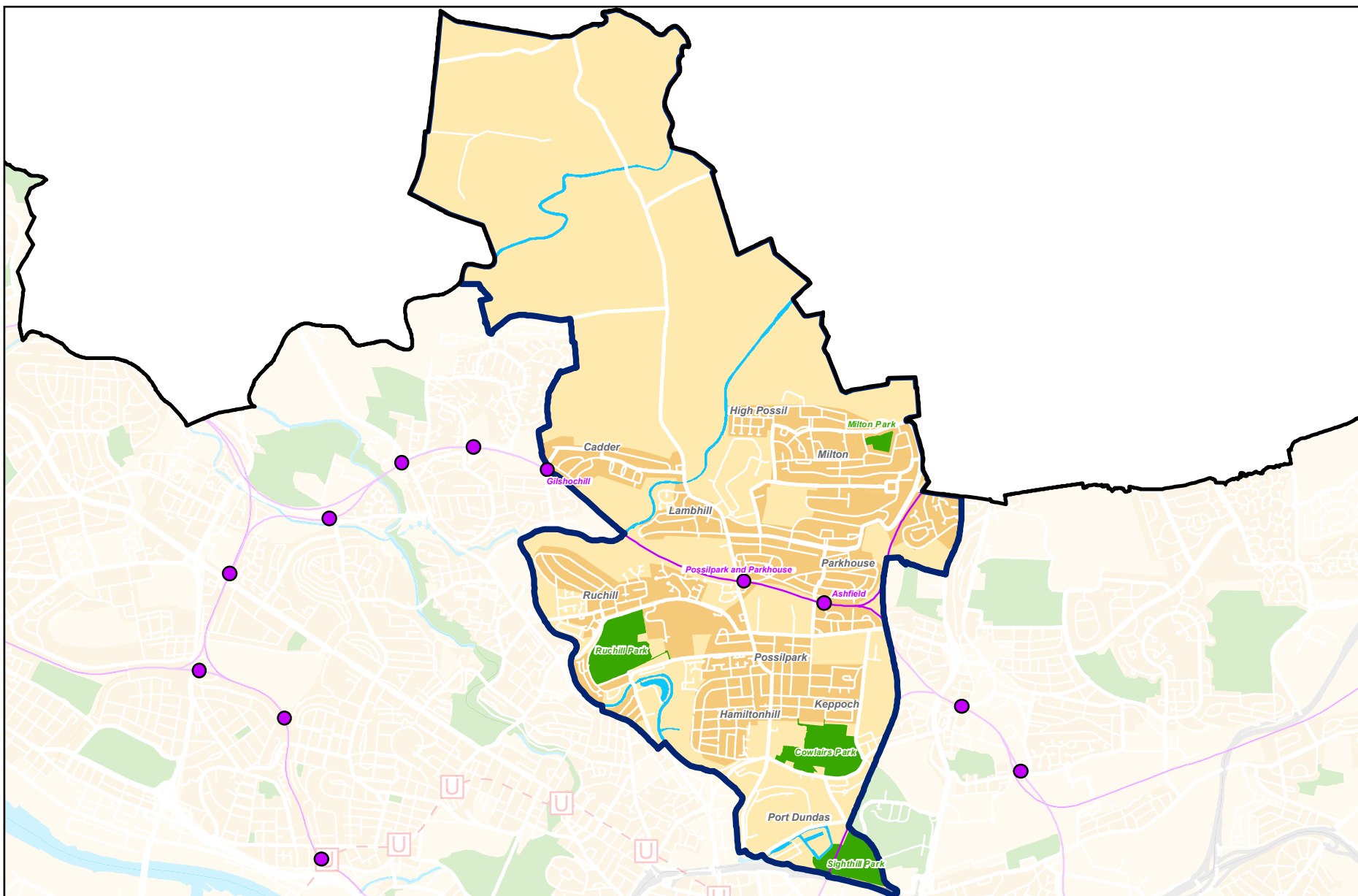

Not to Scale

©Crown copyright and database rights 2017. OS 100023379

You are not permitted to copy, sub-license, distribute or sell any of this data to third parties in any form

Ward 16 - Canal

POPULATION

Population (2015) (1)	25,000
Number of Males	11,681
Number of Females	13,319

Population by Age (2015) (1)

0 to 4	1,559
5 to 11	1,860
12 to 15	1,018
16 to 29	5,309
30 to 44	5,009
45 to 64	6,209
65 to 74	2,176
75 plus	1,860

Population by Ethnicity (2011) (2)

Population by Ethnicity (2011) (2)	25,012
White Scottish/British	22,190
White Irish	284
Other White	670
Mixed Ethnic Groups	86
Indian	135
Pakistani	252
Bangladeshi	3
Chinese	470
Other Asian	153
African	591
Caribbean or Black	44
Other Ethnic Group	134

Population (2011) (2)

In Institutions	620
-----------------	-----

Electorate (2017) (3)

Electors	19,290
----------	--------

HOUSEHOLDS AND HOUSING

Households (2011) (2)	12,219
------------------------------	---------------

Average Household Size	2.00
------------------------	------

Single Person Households	5,395
- Age under 65	3,618
- Age 65 plus	1,777
Multi-Adult Households	3,606
- All full-time Students	83
- All Age 65 plus	566
- Other Households	2,957
Households with Children	3,218
- Single Parent	1,695
- Other Households	1,523

Dwellings by Tenure (2015) (4)

Dwellings by Tenure (2015) (4)	12,316
Owner Occupied	3,843
Private Rented	1,292
Glasgow Housing Association	2,149
Other Social Rented	5,032

Dwellings by Type (2014) (5)

Dwellings by Type (2014) (5)	12,717
Detached	181
Semi-Detached	1,789
Terraced	2,229
Flats and Others	8,518

Dwellings by Size (2014) (5)

1 or 2 Rooms	1,916
3 Rooms	6,295
4 or 5 Rooms	4,126
6 or more Rooms	188
Unknown	192

ECONOMY

RESIDENCE BASED

Population age 16-64 (2011) (2)	16,317
Economically Active	10,582
- Employees	8,197
- Self-Employed	650
- Unemployed	1,735
Economically Inactive	5,735

Benefit Claimants Age 16-64 by Client Group (2016) (6)

- Numbers	
Job Seeker	580
ESA* and Incapacity Benefits	3,395
Income Support/Other Benefits	1,365
- % of Population Age 16-64	
Job Seeker	3.5%
ESA* and Incapacity Benefits	20.5%
Income Support/Other Benefits	8.3%

WORKPLACE BASED

Employee Jobs (2015) (7)	14,300
Full-time	7,800
Part-time	6,500

Employee jobs by Broad Industrial Group (2015) (7)

Manufacturing, Construction and Utilities	2,100
Wholesale and Retail	1,000
Professional Services **	8,400
Public Sector Services ***	1,800
Other Activities ****	1,000

Data sources:

(1) National Records of Scotland Estimates 2015

(2) National Records of Scotland - 2011 Census

(3) Glasgow City Assessor January 2017

(4) Glasgow City Council Estimates 2015

(5) National Records of Scotland 2014

(includes dwellings as part of communal establishment)

(6) The Department of Work and Pensions May 2016

(7) ONS 2015 Business Register and Employment Survey

* Employment Support Allowance

** includes services in relation to business administration, information, communications, finance, insurance, property, professional, scientific and technical

*** includes services in relation to public administration, education and health

**** includes motor trades, transport, storage, accommodation, food services, arts, entertainment and recreation