







Notes:

Based upon the Ordnance Survey available mapping with the permission of the controller of Her Majesty's Stationery Office. Crown copyright reserved. Licence No. 100023379.

Unauthorised reproduction infringes copyright and may result in prosecution or civil proceedings.

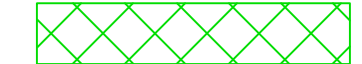
KEY:

- Event Day Parking Zone 
- No waiting at any time  No loading or unloading at any time
- No waiting at any time 
- Event day parking zone entry/exit signs 
- Event day emergency routes 
- Coach parking 
- Disabled bay 

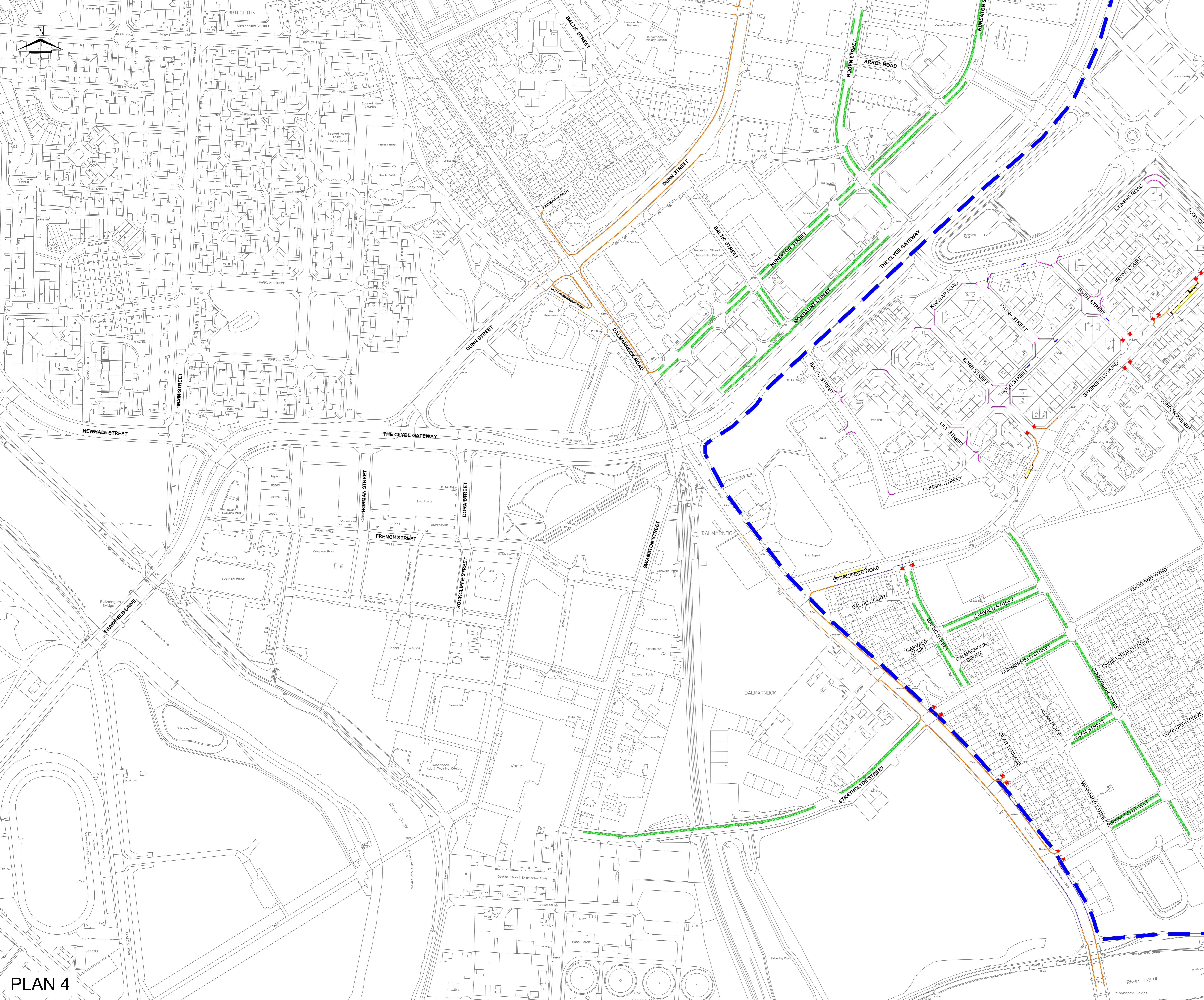

Glasgow City Council	
Scale : NTS	Date : May 2018
Prepared by : [Redacted]	Checked by : [Redacted]
Traced by : [Redacted]	Approved by : [Redacted]
Design Office: Exchange House, 231 George St, Glasgow, G1 1RX.	
THE GLASGOW CITY COUNCIL (CELTIC PARK AND EMIRATES ARENA) (EVENT DAY EMERGENCY ROUTES AND PARKING CONTROLS) ORDER 201_ PLAN 4	
Drawing No: EDPC/CP/005	A0 - 841x1189mm
File No: S:\OPS\TRAFFIC AND ROAD SAFETY (EDRMS)\traffic - folders to be cleared\TRC's\Permanent\West_Ext_Ph3\Downhill RP2\Drawings Drawing Status: Prelim. Tender Contract Record	
 Glasgow CITY COUNCIL	